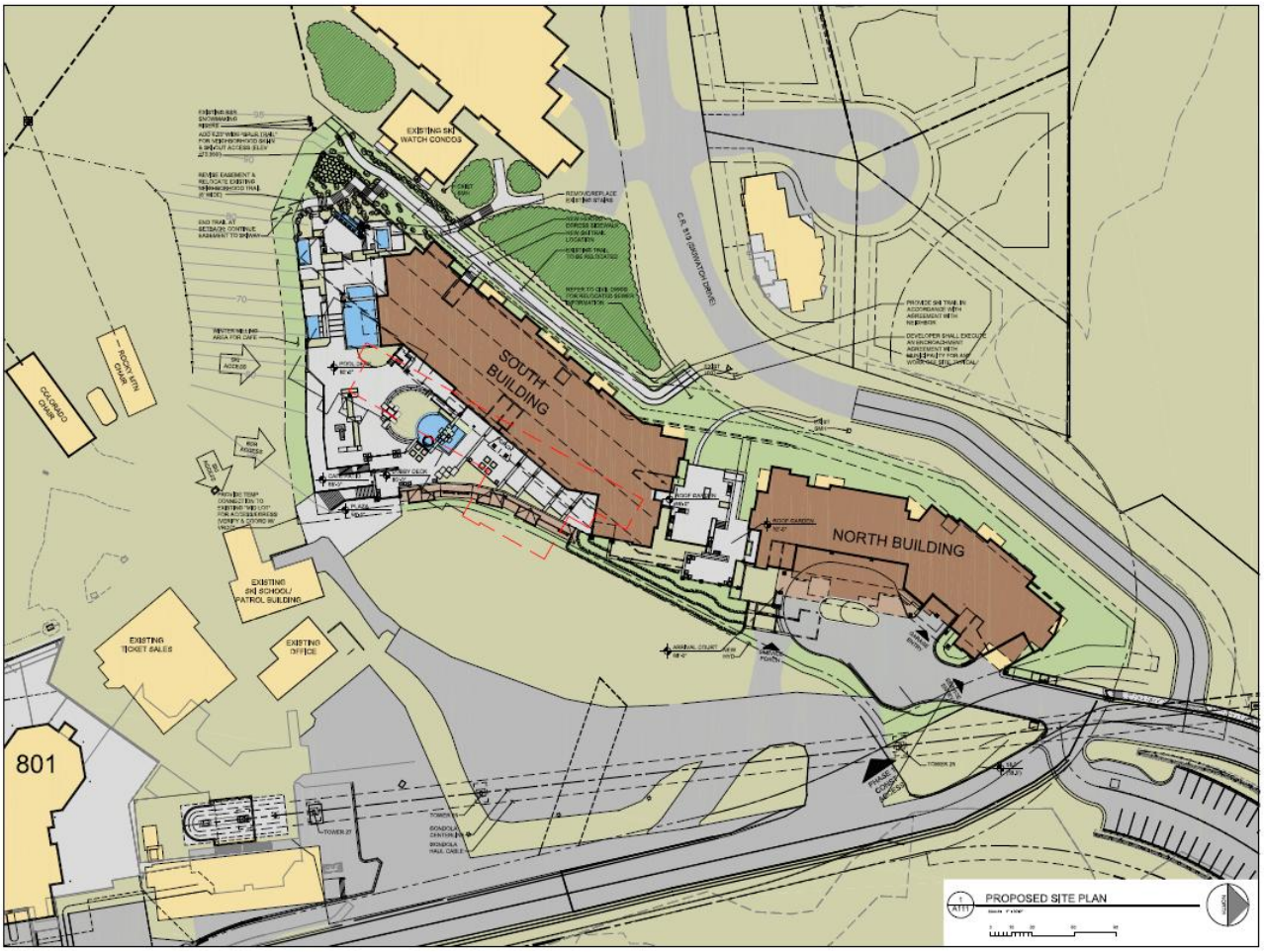

matthew stein architects
133 north ridge street
p.o. box 138
breckenridge
colorado 80424
970 453 8444

www.mcarchitects.com

the colorado grand

lot 2, block a
peak 8 subdivision, filing #1
breckenridge, colorado

PROJECT # 1111

COPYRIGHT
THIS DRAWING IS NOT TO BE REPRODUCED OR USED FOR ANY PURPOSE WITHOUT WRITTEN PERMISSION OF MATTHEW STEIN ARCHITECTS

ISSUE:

100% schematic	15 apr 2013
50% dev dwgs	30 may 2013
100% dev dwgs	2 aug 2013
50% const docs	20 sept 2013
permit	20 dec 2013
construction	8 apr 2014
sold	13 oct 2014

PROPOSED SITE PLAN

A111